



HORSESHOE

AT **HUB** RTP

RESEARCH TRIANGLE PARK • NORTH CAROLINA • 3151 ELION DRIVE



CONVENIENT. CONNECTED. CENTRAL.

Located at the geographic center of three Tier-1 research universities, RTP is the largest research park in the United States and a premier global innovation center. Its 7,000 acres house hundreds of companies, including science and technology firms, government agencies, academic institutions, startups and nonprofits.

-  **I-40 – 1 MIN**
-  **I-540 – 3 MIN**
-  **I-440 – 11 MIN**
-  **MORRISVILLE – 10 MIN**
-  **APEX – 18MIN**
-  **HOLLY SPRINGS – 22 MIN**



7,000
ACRES



375+ EST
AND STARTUP
COMPANIES



60,000
EMPLOYEES

#1

STATE FOR
BUSINESS IN 2023
– CNBC

#1

HOTTEST HOUSING
MARKET IN 2023
– U.S. NEWS & WORLD

#5

HOTTEST LABOR
MARKET IN 2023
– WALL STREET
JOURNAL

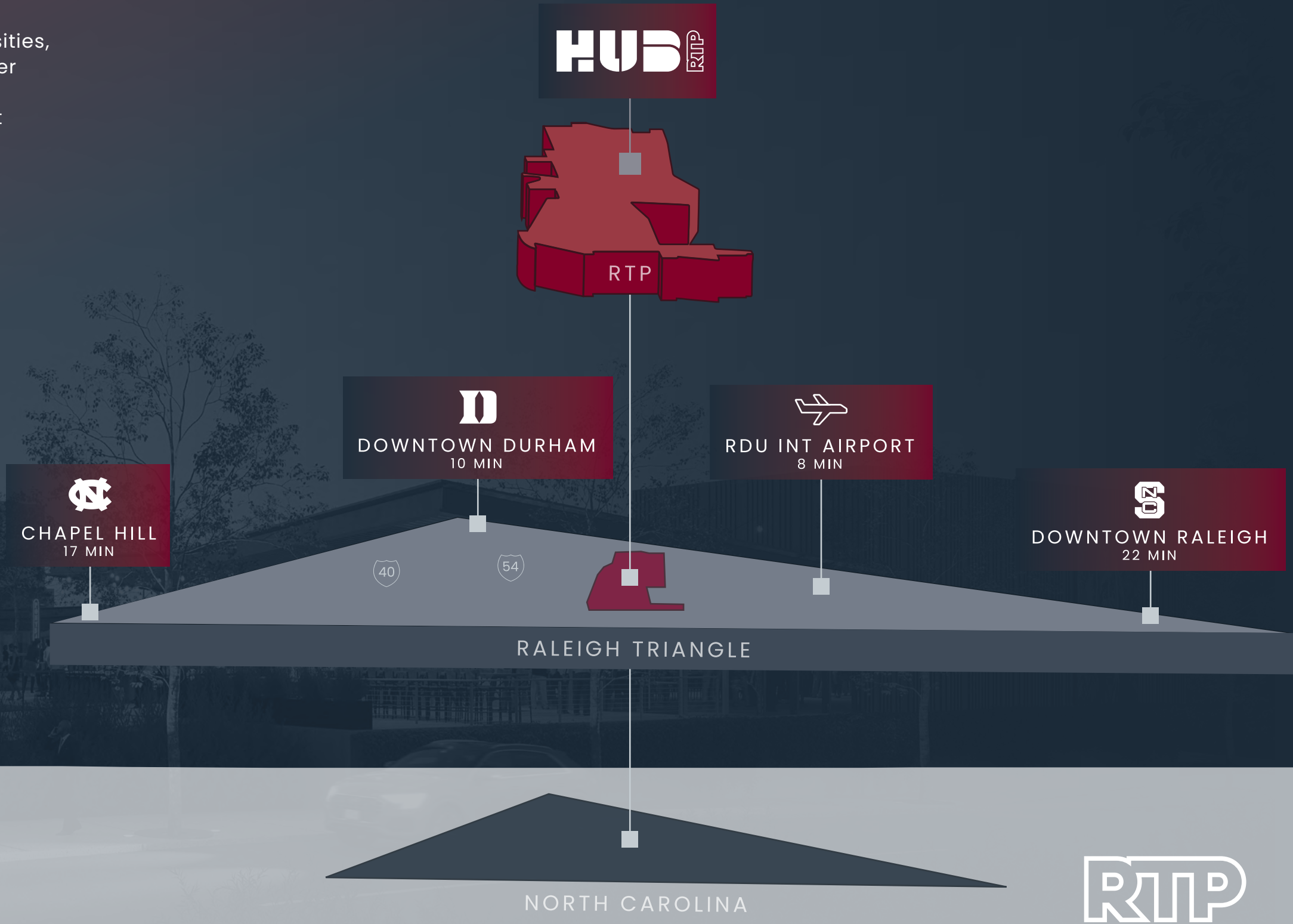

RTP

LARGEST COMMERCIAL
SUBMARKET IN THE
TRIANGLE REGION

EVERYTHING YOU NEED

ALL IN ONE PLACE

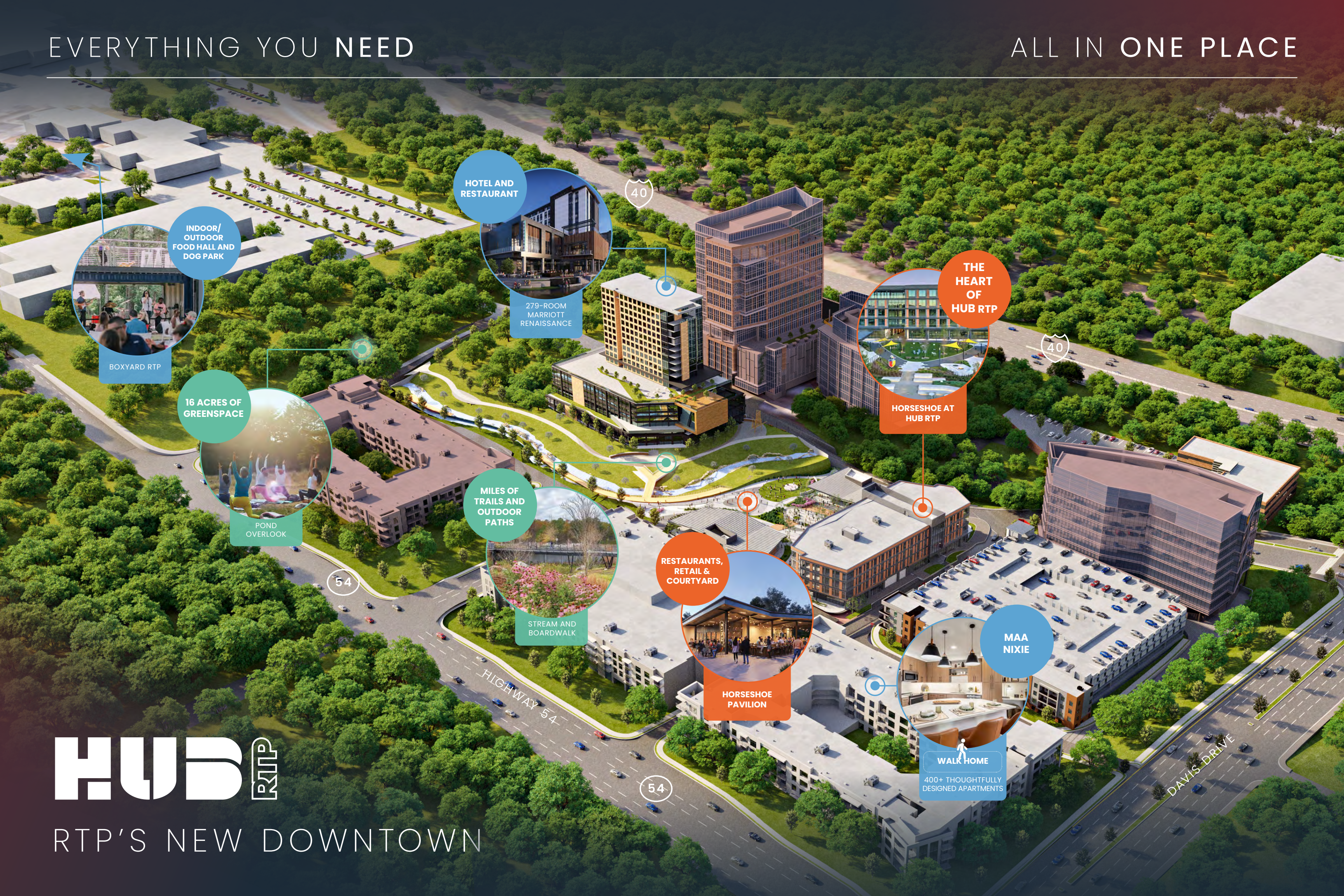

HOTEL AND RESTAURANT

279-ROOM MARRIOTT RENAISSANCE

THE HEART OF HUB RTP

HORSESHOE AT HUB RTP

RESTAURANTS, RETAIL & COURTYARD

HORSESHOE PAVILION

MAA NIXIE

WALK HOME

400+ THOUGHTFULLY DESIGNED APARTMENTS

INDOOR/OUTDOOR FOOD HALL AND DOG PARK

BOXYARD RTP

16 ACRES OF GREENSPACE

POND OVERLOOK

MILES OF TRAILS AND OUTDOOR PATHS

STREAM AND BOARDWALK

HUB RTP

RTP'S NEW DOWNTOWN

THE MAIN ATTRACTION *of HUB RTP*

WHAT'S COMING TO HORSESHOE



NEW BARBECUE MEETS
STEAKHOUSE CONCEPT ONLY
AT HUB RTP



CONTEMPORARY TAKE ON
REGIONAL INDIAN CUISINE
BY LOCAL JAMES-BEARD
NOMINATED CHEF



MARKET WITH CONVENIENT,
FINE-QUALITY GOODS, GRAB &
GO BITES AND ARTISAN GIFTS



ALL-DAY CAFÉ SERVING
SMALL-BATCH SPECIALTY
COFFEE, BREAKFAST, LUNCH
AND PASTRIES



35,607 SF OF
RESTAURANT
+ RETAIL SPACE



121,927 SF
OF OFFICE
SPACE



COVERED
STRUCTURED
PARKING



SHARED OFFICE
TERRACE AMENITY



LARGE OUTDOOR
SEATING AREA &
1-ACRE COURTYARD



PROGRAMMED
ENTERTAINMENT



WATER +
FIRE FEATURES



RECLAIMED STREAM,
BOARDWALK, 20 MILES
OF WALKING +
BIKING TRAILS

EXPERIENCE A DAY IN THE LIFE *at* HUB RTP

WHERE YOUR
GUESTS WILL STAY

HAVE DINNER
WITH A CLIENT

GO FOR AN AFTERNOON
WALK BY THE STREAM

RELAX BY
THE FIRE

BREAKFAST, LUNCH
& DINNER WE HAVE
YOU COVERED

BIKE TO WORK

ENJOY LIVE MUSIC
ON THE LAWN

TAKE A BREAK
& WALK YOUR DOG

DRINKS AFTER WORK

LUNCH IN THE
COURTYARD

SKIP THE GYM,
RUN THE TRAILS

GRAB A COFFEE
ON THE WAY IN

HORSESHOE OFFICE



DESIGNED TO BE THE VIBRANT AND ENERGETIC
CENTER OF RTP'S NEW DOWNTOWN

ADDRESS: 3151 Elion Drive | RTP, NC 27709

NUMBER OF FLOORS: 5 TOTAL RSF: 121,927 SF



**CEILING
HEIGHTS** 14'



PARKING Adjacent structured parking garage
4 / 1,000 with EV stations available



FLOOR-TO-CEILING GLASS



PROMINENT SIGNAGE OPPORTUNITIES



DEDICATED TENANT AMENITY SPACE



SHARED TRAINING/CONFERENCE ROOM



BIKE STORAGE



USPS MAILBOXES IN BUILDING



FIRST FLOOR SHOWER AVAILABLE



Available Spaces

Floor 2 - 32,395 SF

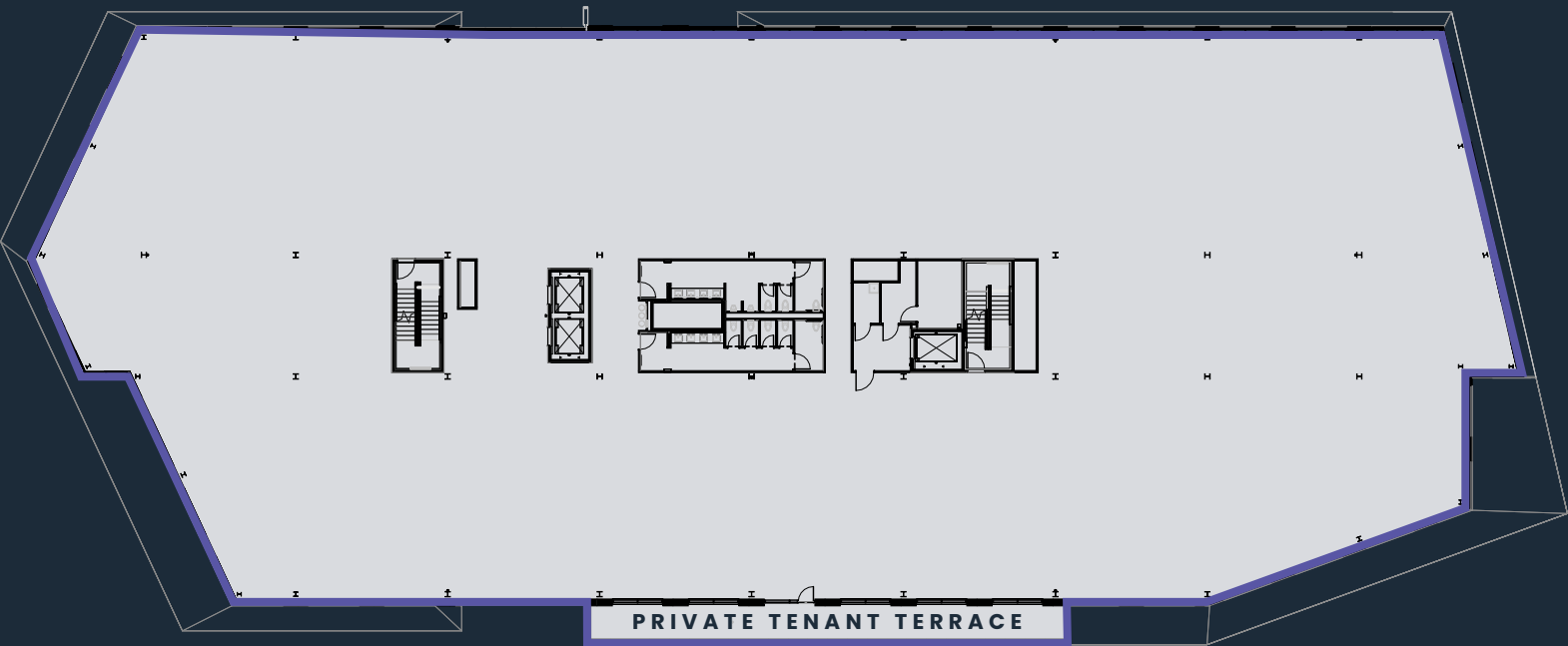

Floor 3 - 31,570 SF

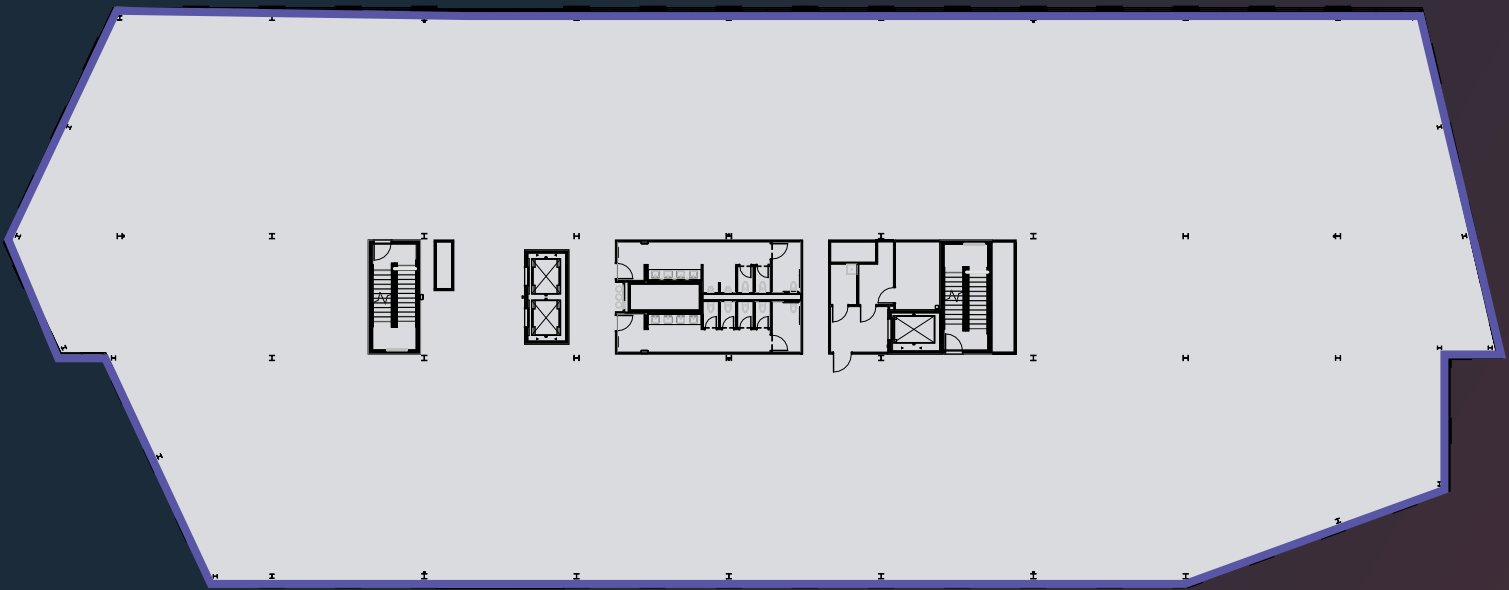

Floor 4 - 31,570 SF

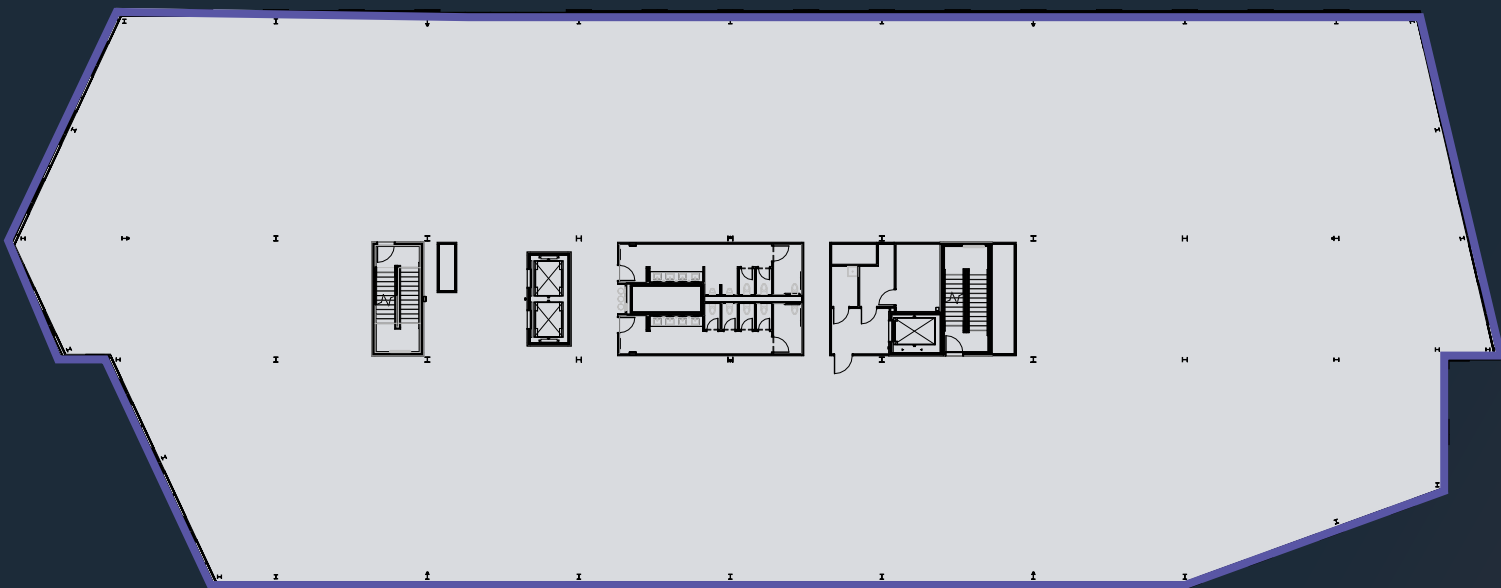

Floor 5 - LEASED

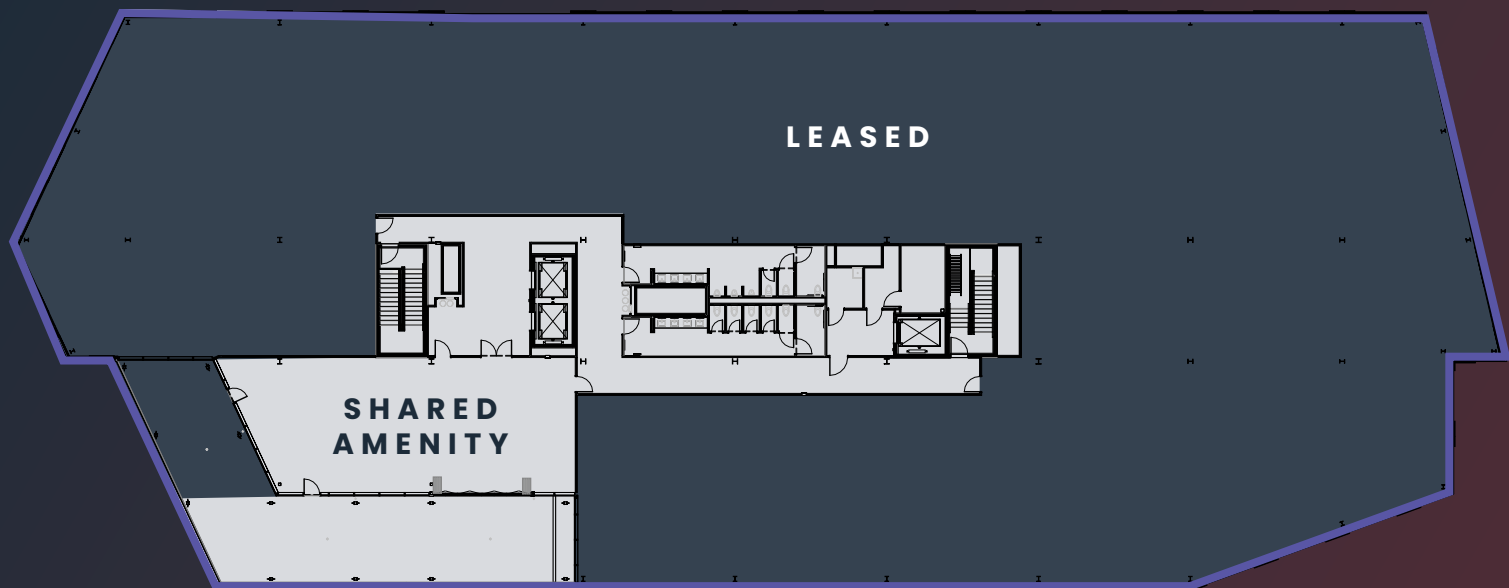

AMENITY SPACES

ACCESS TO THE OUTDOORS
AT EVERY TURN

5TH FLOOR SHARED AMENITY SPACE

3,880 SF



TENANT LOUNGE + KITCHEN



CONNECTED TERRACE
OVERLOOKING HORSESHOE
COURTYARD



TRAINING/CONFERENCE ROOM

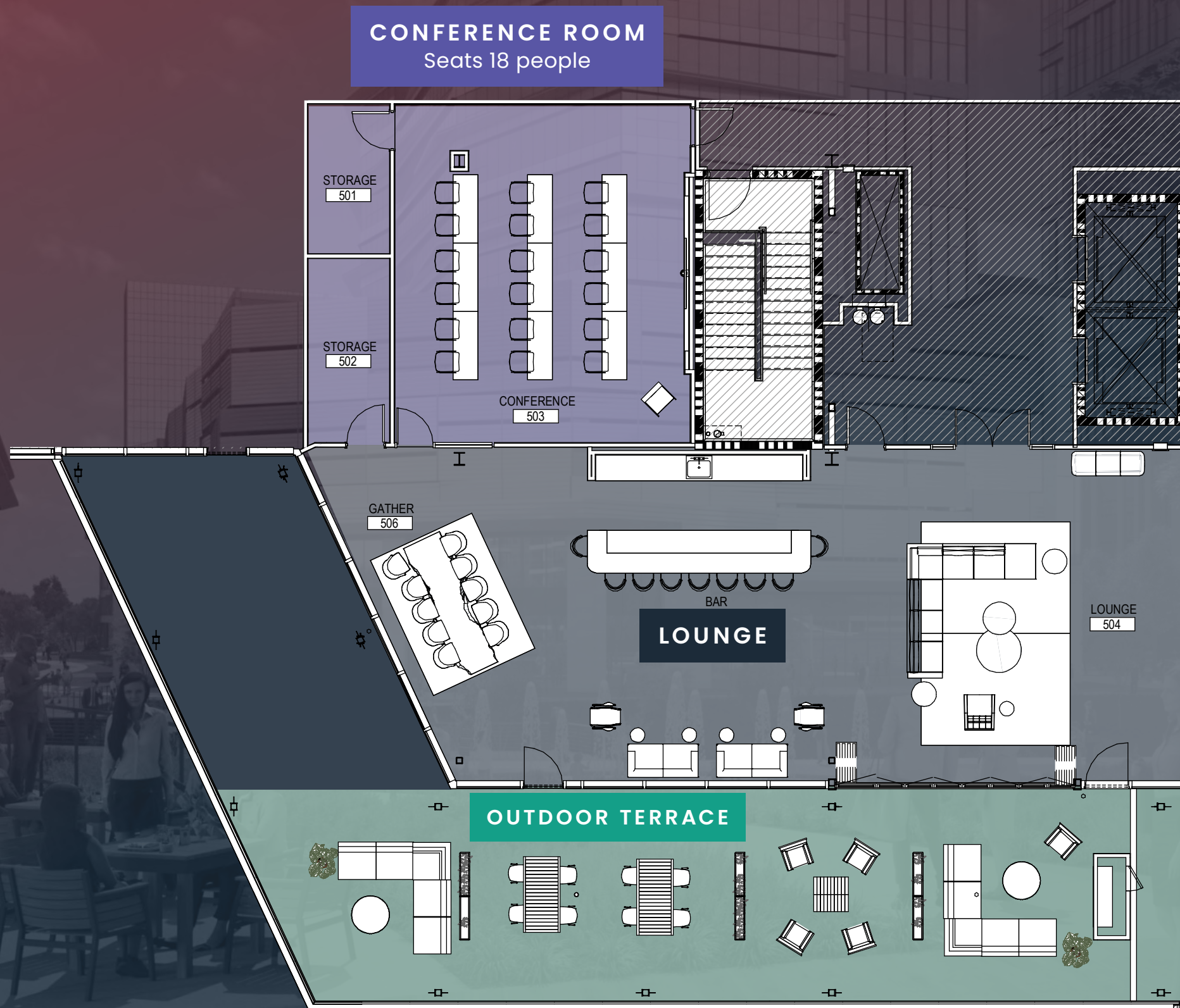



FOR MORE INFORMATION

W
WHITE POINT

RTP

(J) JLL

Although information has been obtained from sources deemed reliable, neither Owner nor JLL makes any guarantees, warranties or representations, express or implied, as to the completeness or accuracy as to the information contained herein. Any projections, opinions, assumptions or estimates used are for example only. There may be differences between projected and actual results, and those differences may be material. The Property may be withdrawn without notice. Neither Owner nor JLL accepts any liability for any loss or damage suffered by any party resulting from reliance on this information. If the recipient of this information has signed a confidentiality agreement regarding this matter, this information is subject to the terms of that agreement. ©2022 Jones Lang LaSalle IP, Inc. All rights reserved.